

WINDSOR HIGHLANDS METROPOLITAN DISTRICT Nos. 1-6 ADDRESS EXHIBIT

SECTION 26, TOWNSHIP 6 NORTH, RANGE 68 WEST, TOWN OF WINDSOR, COUNTY OF LARIMER, COLORADO

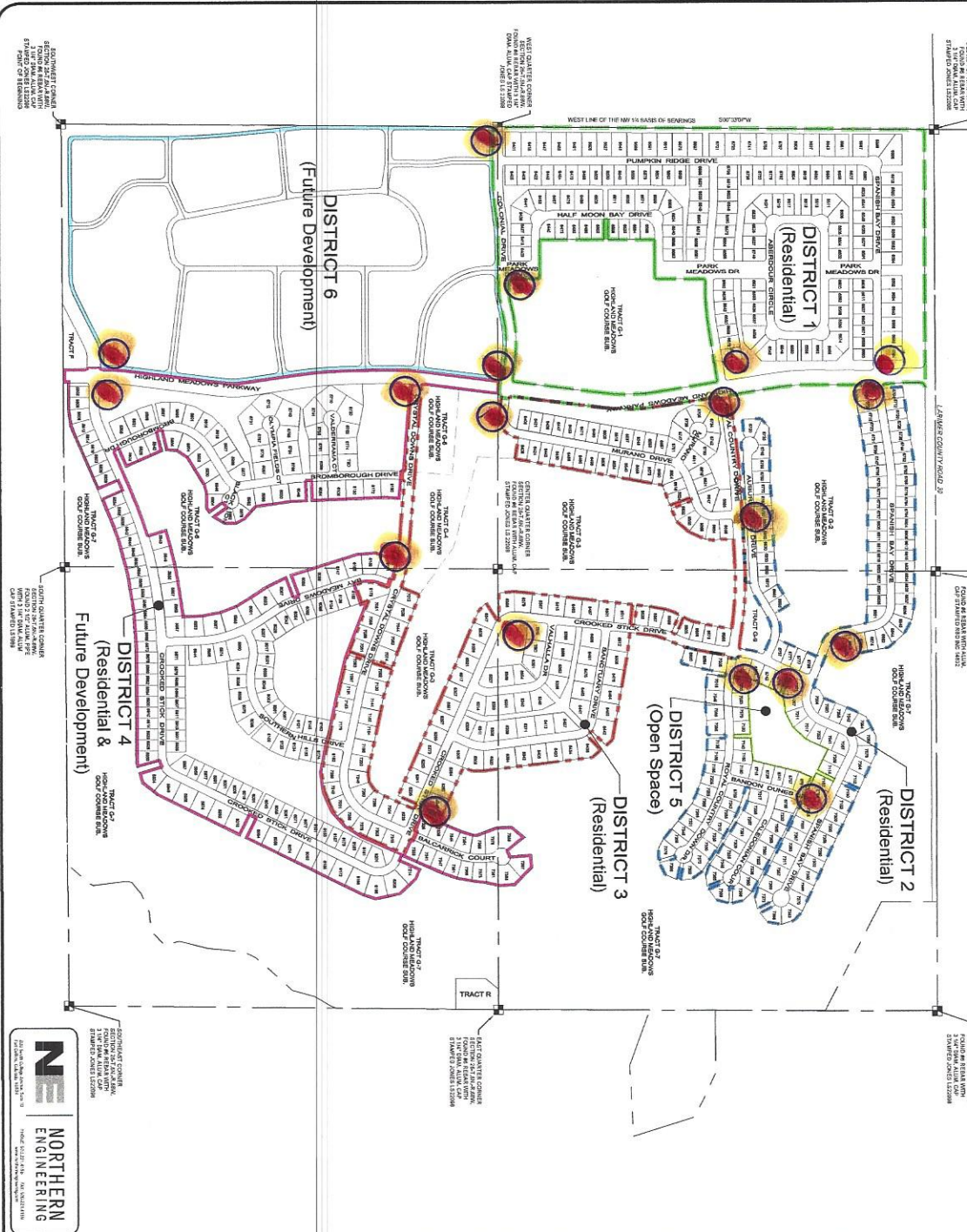

N
NORTHERN
ENGINEERING

Legend:

- District "Number"
- Section Corner
- District 1
- District 2
- District 3
- District 4
- District 5
- District 6

POSTING LOCATIONS

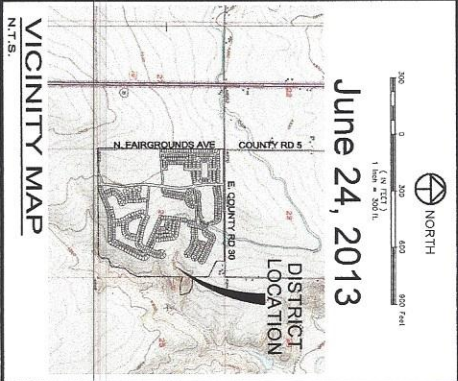

WINDSOR HIGHLANDS
Metropolitan District Nos. 1-6

ADDRESS EXHIBIT